What is the **NATRUE classification** of my substance?

For information purposes only.
Please refer to the original **NATRUE documents** (criteria etc.) for the latest details and binding information
For contacts please follow the link **here**

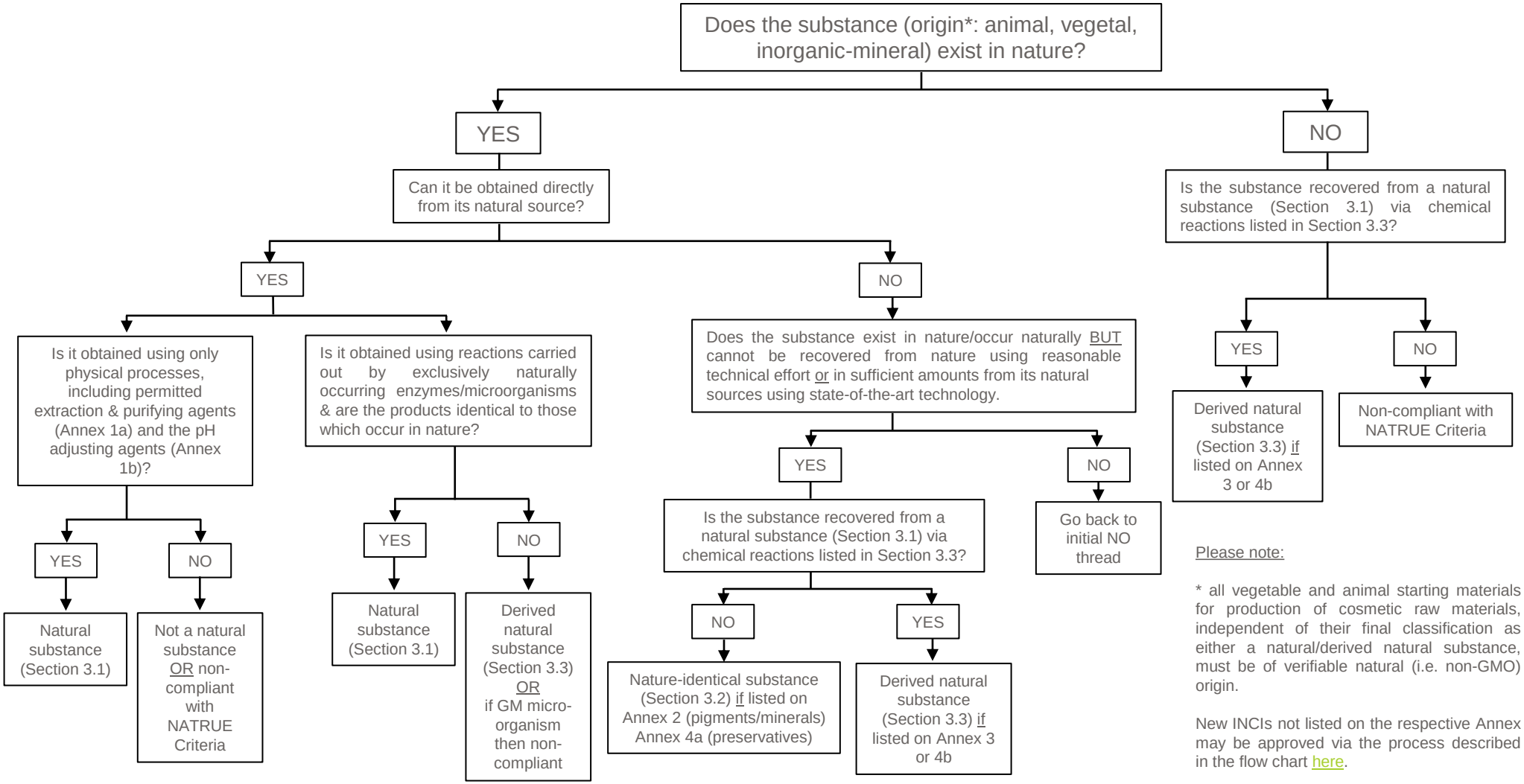

Please note:

* all vegetable and animal starting materials for production of cosmetic raw materials, independent of their final classification as either a natural/derived natural substance, must be of verifiable natural (i.e. non-GMO) origin.

New INCIs not listed on the respective Annex may be approved via the process described in the flow chart here.